

Artists Recording Collective  
ARTISTSRECORDINGCOLLECTIVE.BIZ

2020

# STUDENT JAZZ JAM SESSION

BASS CLEF  
"C"

THIS MATERIAL IS NOT FOR SALE  
AND IS DISTRIBUTED UNDER FAIR USE  
FOR EDUCATIONAL USES ONLY

# 17 U.S. Code §107. Limitations on exclusive rights: Fair use

[U.S. Code // Notes](#)

Notwithstanding the provisions of sections 106 and 106A, the fair use of a copyrighted work, [including](#) such use by reproduction in [copies](#) or [phonorecords](#) or by any other means specified by that section, for purposes [such as](#) criticism, comment, news reporting, teaching ([including](#) multiple [copies](#) for classroom use), scholarship, or research, is not an infringement of copyright. In determining whether the use made of a work in any particular case is a fair use the factors to be considered shall include—

- (1) the purpose and character of the use, [including](#) whether such use is of a commercial nature or is for nonprofit educational purposes;
  - (2) the nature of the copyrighted work;
  - (3) the amount and substantiality of the portion used in relation to the copyrighted work as a whole; and
  - (4) the effect of the use upon the potential market for or value of the copyrighted work.
- The fact that a work is unpublished shall not itself bar a finding of fair use if such finding is made upon consideration of all the above factors.

([Pub. L. 94–553, title I, §101](#), Oct. 19, 1976, [90 Stat. 2546](#); [Pub. L. 101–650, title VI, §607](#), Dec. 1, 1990, [104 Stat. 5132](#); [Pub. L. 102–492](#), Oct. 24, 1992, [106 Stat. 3145](#).)

# Educational Exemptions

## in the U.S. Copyright Code

The U.S. Copyright Code provides for the educational use of copyrighted material *without* the permission of the copyright holder under *certain conditions*.

---

<b>Name:</b>	Christopher L. Burnett
<b>Job Title:</b>	Jazz Educator and Jazz Combo Instructor
<b>Institution:</b>	Artists Recording Collective LLC
<b>Title of Work Used:</b>	SELECTED WORKS (SEE PDF LIST EACH SEASON)
<b>Author/Copyright Holder:</b>	VARIOUS COMPOSERS AND PUBLISHERS (SEE PDF LIST EACH SEASON)
<b>Date of Use:</b>	
<b>Description of Work:</b>	ARC Jazz Jam Session at 424 Lounge is an educational program that teaches jazz literature, song forms, styles and improvisation in the applied setting of a jazz venue. The works used are not sold or presented for profit.

---

# ARC JAZZ JAM SESSION @ 424 LOUNGE

2020 SEASON SELECTED WORKS - EDITION: 12/24/19

WORK TITLE	COMPOSER	SONG FORM	STYLE
<b><u>ALL OF ME</u></b>	G. MARKS/ S. SIMONS	ABAC	SWING
<b><u>BLUE BOSSA</u></b>	KENNY DORHAM	ABCB	BOSSA NOVA
<b><u>BLUE MONK</u></b>	THELONIOUS MONK	12 BAR BLUES	SWING
<b><u>FREDDIE FREELOADER</u></b>	MILES DAVIS	12 BAR BLUES	SWING
<b><u>GEORGIA ON MY MIND</u></b>	HOAGY CARMICHAEL	AABA	BALLAD
<b><u>GIRL FROM IMPANEMA</u></b>	ANTONIO CARLOS JOBIM	AABA	BOSSA NOVA
<b><u>IMPRESSIONS</u></b>	JOHN COLTRANE	AABA	SWING
<b><u>KILLER JOE</u></b>	BENNY GOLSON	AABA	SWING
<b><u>MISTY</u></b>	ERROLL GARNER	AABA	BALLAD
<b><u>MR. P.C.</u></b>	JOHN COLTRANE	12 BAR MINOR BLUES	SWING
<b><u>NOW'S THE TIME</u></b>	CHARLIE PARKER	12 BAR BLUES	SWING
<b><u>RECORDA-ME</u></b>	JOE HENDERSON	ABCD	BOSSA NOVA
<b><u>SATIN DOLL</u></b>	DUKE ELLINGTON	AABA	SWING
<b><u>SONG FOR MY FATHER</u></b>	HORACE SILVER	AAB	LATIN
<b><u>STRAIGHT NO CHASER</u></b>	THELONIOUS MONK	12 BAR BLUES	SWING
<b><u>SUGAR</u></b>	STANLEY TURRENTINE	16 BAR FORM - C MINOR	SWING
<b><u>SUMMERTIME</u></b>	GEORGE GERSHWIN	ABCD	SWING
<b><u>THERE WILL NEVER BE ANOTHER YOU</u></b>	HARRY WARREN	ABAC	SWING
<b><u>WATERMELON MAN</u></b>	HERBIE HANCOCK	12 BAR BLUES	JAZZ ROCK
<b><u>WHEN SUNNY GETS BLUE</u></b>	MARVIN FISHER	AABA	BALLAD
( 20 WORK TITLES - CLICK TITLE FOR INFO )			

**CD TRACK 1: TUNING NOTES (Concert B $\flat$  & A)**  
Get in tune with Track 1 before progressing on to Track 2 below.

## 2. Now's The Time

PLAY 13 CHORUSES (♩ = 154)

By Charlie Parker

Chords: F7, B $\flat$ 7, B $\circ$ 7, F7, C-7, F7, B $\flat$ 7, B $\circ$ 7, F7, A-7, D7, G-7, C7, A-7, D7, G-7, C7.

Copyright © 1945 Atlantic Music Corp. Renewed & Assigned 1973  
© 1976 Atlantic Music Corp. Used by permission.  
International Copyright Secured. Made in U.S.A. All Rights Reserved.

(1st time only)

### SOLOS

Chords: F7, B $\flat$ 7, B $\circ$ 7, F7, C-7, F7, B $\flat$ 7, B $\circ$ 7, F7, A-7, D7, G-7, C7, A-7, D7, G-7, C7.

## 2. Billie's Bounce

(Also known as Bill's Bounce. Dedicated to Billy Shaw)

By Charlie Parker

Chords: F7, B $\flat$ 7, B $\circ$ 7, F7, C-7, F7, B $\flat$ 7, B $\circ$ 7, F7, A-7, D7, G-7, C7, A-7, D7, G-7, C7.

Copyright © 1945 Atlantic Music Corp. Renewed & Assigned 1973  
© 1976 Atlantic Music Corp. Used by permission.  
International Copyright Secured. Made in U.S.A. All Rights Reserved.

(1st time only)

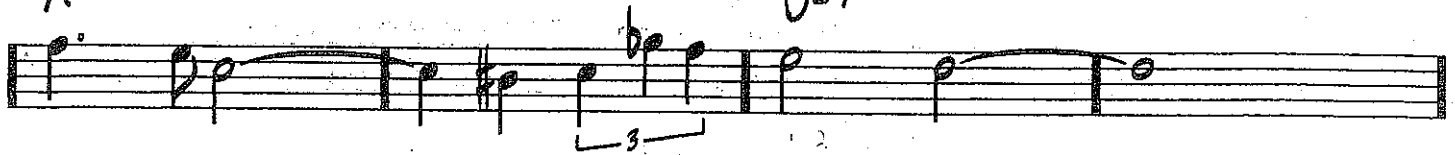
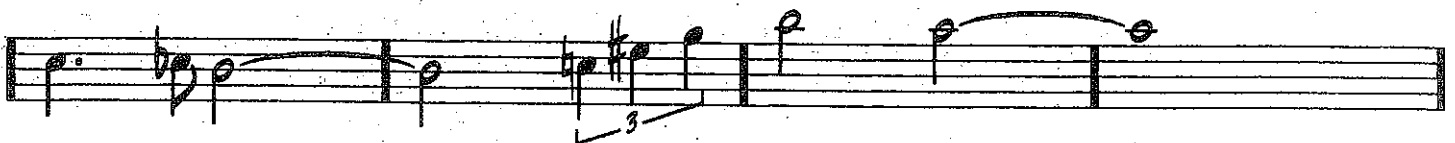
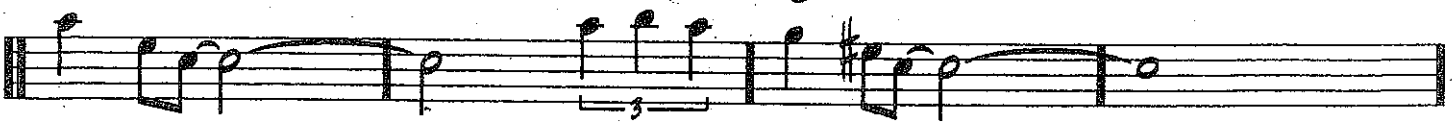
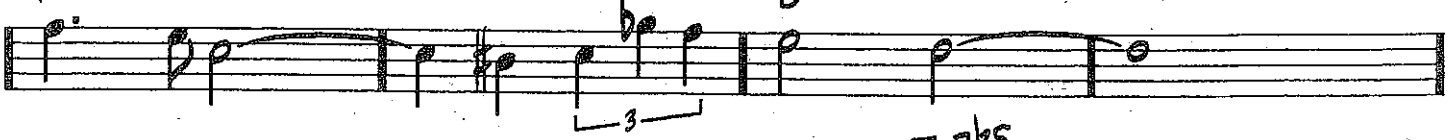

(MED. SWING)

**ALL OF ME**-SEYMOUR SIMONS/  
GERALD MARKS**A**C<sup>6</sup>E<sup>7</sup>A<sup>7</sup>D-<sup>7</sup>E<sup>7</sup>A-<sup>7</sup>D<sup>7</sup>D-<sup>7</sup>G<sup>7</sup>**B**C<sup>6</sup>E<sup>7</sup>A<sup>7</sup>D-<sup>7</sup>F<sup>6</sup>F-<sup>6</sup>C<sup>maj7</sup> E-<sup>7b5</sup>/<sub>Bb</sub>A<sup>7</sup>D-<sup>7</sup>G<sup>7</sup>C<sup>6</sup> (E<sup>b</sup>o<sup>7</sup> D-<sup>7</sup> G<sup>7</sup>)

FINE

(MED. UP BOSSA)

# BLUE BOSSA

- KENNY DORHAM

Chord symbols and musical notation are present throughout the score. Key symbols include:

- $\text{C-}$
- $\text{F-7}$
- $\text{Bb7}$
- $\text{D-7b5}$
- $\text{G7\#5(\#9)}$
- $\text{Eb-7}$
- $\text{Ab7}$
- $\text{Dbmaj7}$
- $\text{D-7b5}$
- $\text{G7\#5(\#9)}$
- $\text{C-}$
- $\text{D-7b5}$
- $\text{G7\#5}$
- $\text{C-}$
- $\text{A7\#9}$
- $\text{D-7b5}$
- $\text{G7\#5(\#9)}$
- $\text{C-}$
- $\text{A7\#9}$
- $\text{D-7b5}$
- $\text{G7\#5}$
- $\text{C-}$

Annotations include:

- PLAY HEAD TWICE AFTER SOLOS, D.S. AL

(MED. BLUES)

# BLUE MONK

-THELONIOUS MONK

CD TRACK 1: TUNING NOTES - Get in tune with Track 1 before progressing on to Track 2 below.

# 2. Freddie Freeloader

Play 11 Choruses (♩ = 96)

by Miles Davis

BLUES

Bb7

Bb7

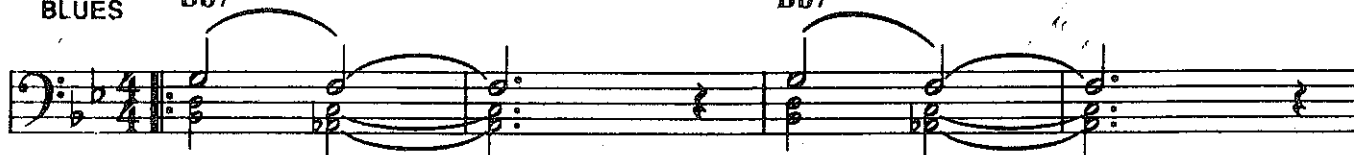

Play 8 va

Eb7

Bb7

As is

Play 8 va

F7

Eb7

Ab7

SOLOS

Bb7

Bb7

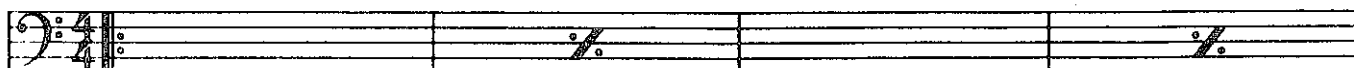

Eb7

Bb7

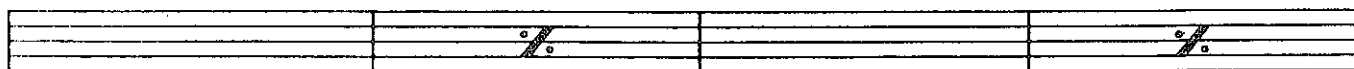

F7

Eb7

Ab7

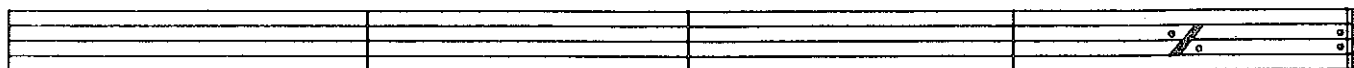

F7

Eb7

Ab7

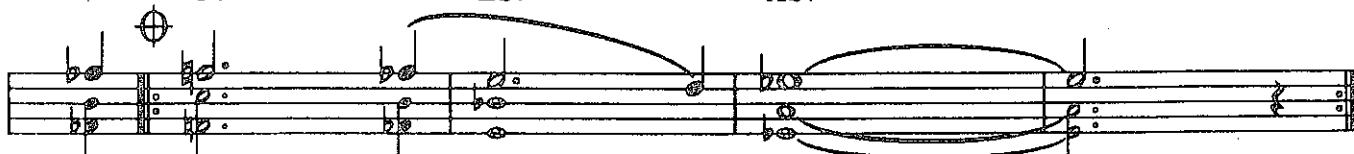

Play 8 va

*fine 2nd X*

# 7. Georgia On My Mind

Play 2 Choruses (♩ = 56)

Lyrics by Stuart Gorrell  
Music by Hoagy Carmichael

FA EØ A7+ D- D-/C BØ Bb-

A- D7 1. G- C7 A- D7 G- C7+

2. G- C7 ⊕ F EØ A7+9 D- G-

(G- C7 on D.C., then solos)

D- Bb7 D- G- FA G7 D- D-/C

BØ E7 A- D7 G- C7

## SOLOS

D.C. at 2nd ending

FA EØ A7+ D- D-/C BØ Bb- A- D7 G- C7 A- D7 G- C7+

FA EØ A7+ D- D-/C BØ Bb- A- D7 G- C7 FA EØ A7+9

D- G- D- Bb7 D- G- FA G7 D- D-/C BØ E7 A- D7 G- C7

FA BbΔ EØ A7+ D- D-/C BØ Bb- A- D7 G- C7 ⊕ FA G- C7

⊕ AØ D7+9 G- C7 C7b9 ⊕ FA

(BOSSA)

# THE GIRL FROM IPANEMA

(GAROTA DE IPANEMA)

- ANTONIO CARLOS JOBIM / NORMAN GIMBEL / VINICIUS DE MORAES

## CD TRACK 1: TUNING NOTES

Get in tune with Track 1 before progressing on to Track 2 below.

# 2. Impressions

PLAY 5 CHORUSES (♩ = 112)

By John Coltrane

Memorize both scales. Know where the 3rds and 7ths are. *Feel* the 8-bar phrases. Listen to the half-step rise to the bridge. John Coltrane did wonders on this song.

Famous Recording: John Coltrane (MCAD-5887)

NOTE: The melody to this song is written twice: a low register version and a high register version. Choose which is best for you.

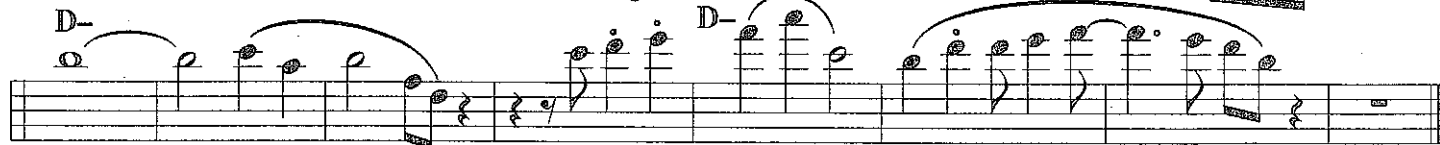
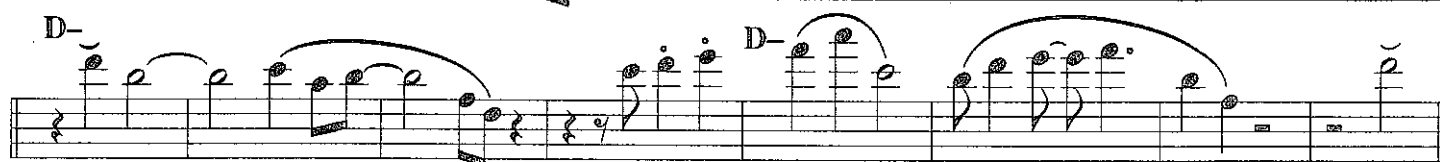

# 1. Killer Joe

PLAY 6 TIMES (♩ = 104)

By Benny Golson

## SOLOS

Repeat Over & Over & Fade

# 3. Misty

Play 2 Choruses (♩ = 96)

Play-a-long is recorded with DOUBLE-TIME feel

Lyrics by Johnny Burke  
Music by Erroll Garner

## SOLOS

D.C. al 3rd ending

- JOHN L'OLIRAKE

C-

F-

c.

Ab 7

G7

C-

# RECORDA-ME

337

-JOE HENDERSON

(BOSSA)

(MED.)

# SATIN DOLL

349

-DUKE ELLINGTON

Chords and notation:

- Measures 1-4: D-7, G7, D-7, G7, E-7, A7
- Measures 5-8: E-7, A7, A-7, D7, Ab-7, Db7
- Measures 9-10: 1. Cmaj7, D-7, E-7, A7; 2. Cmaj7
- Measures 11-14: G-7, C7, G-7, C7, Fmaj7
- Measures 15-16: A-7, D7, A-7, D7, G7, D-7, G7
- Measures 17-20: D-7, G7, D-7, G7, E-7, A7, E-7, A7
- Measures 21-24: A-7, D7, Ab-7, Db7, Cmaj7 (D-7, E-7, A7)

FINE

# 7. Song For My Father

PLAY 5 CHORUSES (♩ = 100)

By Horace Silver

The F blues scale, or minor pentatonic scale, may be applied liberally. The blues scale is usually played over the "break." Start solos simply and build to a climax.

Famous Recording: Horace Silver Quintet (Blue Note BST/B21Y-84185; CD CDP 7 961 102)

NOTE: The original version of this passage is at the bottom of the page.

FORM AAB

SOLOS

F BLUES SCALE

F Minor Pentatonic Scale

Original version:

Copyright ©1966 By Ecaroh Music, Inc., This arrangement copyright ©1991 By Ecaroh Music, Inc.  
All Rights Reserved International Copyright Secured Used By Permission

386

# STRAIGHT NO CHASER

(MED. BLUES)

-THELONIOUS MONK

Chord symbols: Bb7, Eb7, Bb7, Eb7, Bb7, F7, Bb7, Bb7, Bb7.

First ending: 1. Bb7

Second ending: 2. Bb7

After solos, D.S. AL

# SUGAR

- STANLEY TURRENTINE

(SWING)

Chord symbols and markings in the score:

- Staff 1: C-7, D-7b5, G7#5, C-7
- Staff 2: G7#5, C-7, D-7b5
- Staff 3: G7#5, C-7, Gb7, F-7
- Staff 4: Eb7, D-7b5, G7#5, Ab7
- Staff 5: G7#5, 2. C-7, (Dbmaj7)

# 5. Summertime

PLAY 8 CHORUSES (♩ = 108)

By DuBose Hayward & George Gershwin

This song really employs only 3 scales. Since it is in a minor key, melodies seem to come easily.  
Work on connecting the A7+9 to the D- smoothly.

Famous Recording: John Coltrane (Atlantic SD-1361/SD-1361-2)

NOTE: The melody to this song is written twice: a low register version and a high register version. Choose which is best for you.

Chords: D-, EØ, A7+9, D-, (D7+9), G-, D-, G-, C7, FΔ, EØ, A7+9, D-, A7+9, 1st x Only

Higher Version

Chords: D-, (D7+9), G-, EØ, A7+9, D-, A7+9, 1st x Only

SOLOS

Chords: D-, D-, (D7+9), G-, EØ, A7+9, D-, A7+9, FΔ, EØ, A7+9, D-, A7+9, G-, C7

ENDS ON D- VAMP

# (UP) THERE WILL NEVER BE ANOTHER YOU

- HARRY WARREN / MACK GORDON

Chord symbols (handwritten):

- Measures 1-2: Ebmaj7
- Measures 3-4: D-7b5
- Measures 5-6: G7
- Measures 7-8: C-7
- Measures 9-10: Bb-7
- Measures 11-12: Eb7
- Measures 13-14: Abmaj7
- Measures 15-16: Db9
- Measures 17-18: Ebmaj7
- Measures 19-20: C-7
- Measures 21-22: F7
- Measures 23-24: F-7
- Measures 25-26: Bb7
- Measures 27-28: Ebmaj7
- Measures 29-30: D-7b5
- Measures 31-32: G7
- Measures 33-34: C-7
- Measures 35-36: Bb-7
- Measures 37-38: Eb7
- Measures 39-40: Abmaj7
- Measures 41-42: Db9
- Measures 43-44: Ebmaj7
- Measures 45-46: A-7
- Measures 47-48: D7
- Measures 49-50: Ebmaj7
- Measures 51-52: D7
- Measures 53-54: G-7
- Measures 55-56: C7
- Measures 57-58: F-7
- Measures 59-60: Bb7
- Measures 61-62: Eb (Bb7)
- Measures 63-64: FINE

# 6. Watermelon Man

PLAY 8 CHORUSES (♩ = 96)

By Herbie Hancock

F blues scale may be used extensively. Play with even-eighths "rock feel."  
Rhythmic repetition can create excitement. It is a 16-bar blues.

Famous Recording: Herbie Hancock (Blue Note CD B21Y-46506; B11F/B21Y-91142)

## 16-Bar Blues

## SOLOS

Ends on F7

## F BLUES SCALE

# 4. When Sunny Gets Blue

Play 3 Choruses (♩ = 52)

Lyrics by Jack Segal

Music by Marvin Fisher

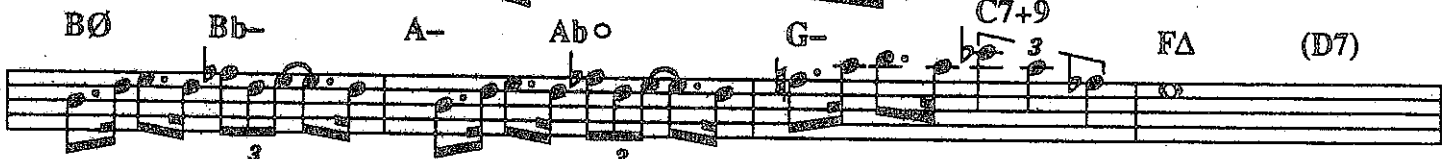
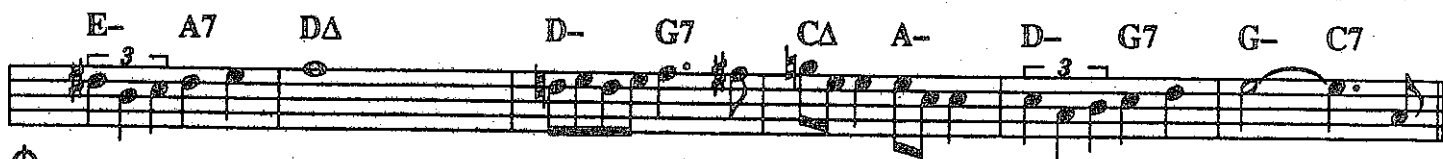
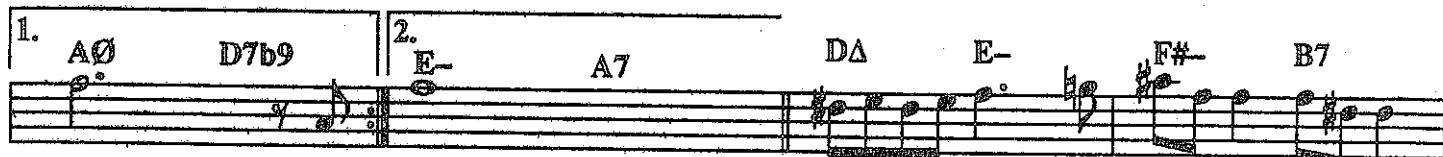

## SOLOS

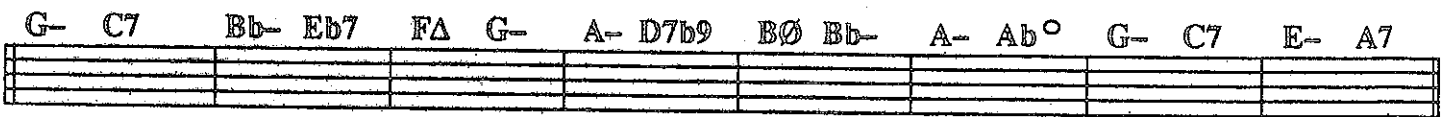
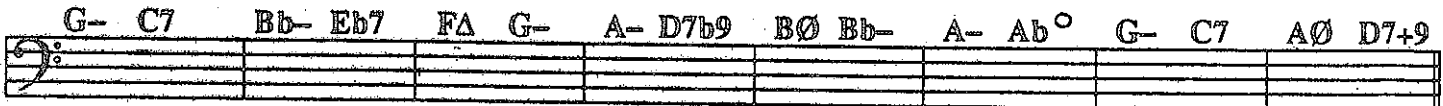

## BRIDGE

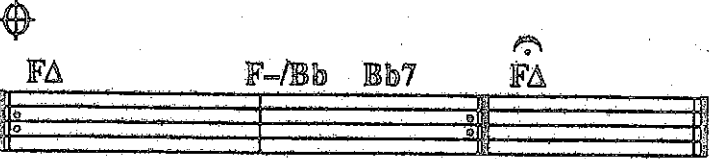
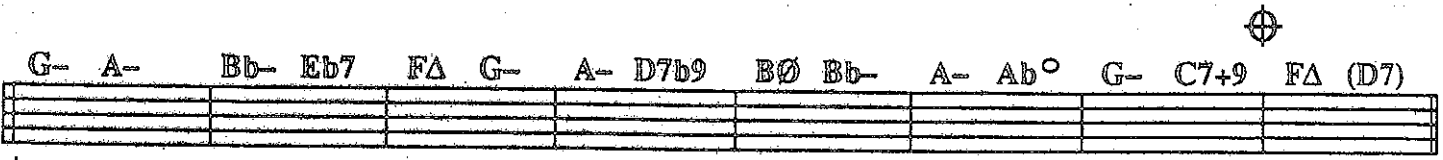

# ARC JAZZ JAM SESSION @ 424 LOUNGE

2020 SEASON SELECTED WORKS - EDITION: 12/24/19

WORK TITLE	COMPOSER	SONG FORM	STYLE
<b><u>ALL OF ME</u></b>	G. MARKS/ S. SIMONS	ABAC	SWING
<b><u>BLUE BOSSA</u></b>	KENNY DORHAM	ABCB	BOSSA NOVA
<b><u>BLUE MONK</u></b>	THELONIOUS MONK	12 BAR BLUES	SWING
<b><u>FREDDIE FREELoader</u></b>	MILES DAVIS	12 BAR BLUES	SWING
<b><u>GEORGIA ON MY MIND</u></b>	HOAGY CARMICHAEL	AABA	BALLAD
<b><u>GIRL FROM IMPANEMA</u></b>	ANTONIO CARLOS JOBIM	AABA	BOSSA NOVA
<b><u>IMPRESSIONS</u></b>	JOHN COLTRANE	AABA	SWING
<b><u>KILLER JOE</u></b>	BENNY GOLSON	AABA	SWING
<b><u>MISTY</u></b>	ERROLL GARNER	AABA	BALLAD
<b><u>MR. P.C.</u></b>	JOHN COLTRANE	12 BAR MINOR BLUES	SWING
<b><u>NOW'S THE TIME</u></b>	CHARLIE PARKER	12 BAR BLUES	SWING
<b><u>RECORDA-ME</u></b>	JOE HENDERSON	ABCD	BOSSA NOVA
<b><u>SATIN DOLL</u></b>	DUKE ELLINGTON	AABA	SWING
<b><u>SONG FOR MY FATHER</u></b>	HORACE SILVER	AAB	LATIN
<b><u>STRAIGHT NO CHASER</u></b>	THELONIOUS MONK	12 BAR BLUES	SWING
<b><u>SUGAR</u></b>	STANLEY TURRENTINE	16 BAR FORM - C MINOR	SWING
<b><u>SUMMERTIME</u></b>	GEORGE GERSHWIN	ABCD	SWING
<b><u>THERE WILL NEVER BE ANOTHER YOU</u></b>	HARRY WARREN	ABAC	SWING
<b><u>WATERMELON MAN</u></b>	HERBIE HANCOCK	12 BAR BLUES	JAZZ ROCK
<b><u>WHEN SUNNY GETS BLUE</u></b>	MARVIN FISHER	AABA	BALLAD
( 20 WORK TITLES - CLICK TITLE FOR INFO )			

**CD TRACK 1: TUNING NOTES (Concert B $\flat$  & A)**  
Get in tune with Track 1 before progressing on to Track 2 below.

## 2. Now's The Time

PLAY 13 CHORUSES (♩ = 154)

By Charlie Parker

Copyright © 1945 Atlantic Music Corp. Renewed & Assigned 1973  
© 1976 Atlantic Music Corp. Used by permission.  
International Copyright Secured. Made in U.S.A. All Rights Reserved.

(1st time only)

### SOLOS

## 2. Billie's Bounce

(Also known as Bill's Bounce. Dedicated to Billy Shaw)

By Charlie Parker

Copyright © 1945 Atlantic Music Corp. Renewed & Assigned 1973  
© 1976 Atlantic Music Corp. Used by permission.  
International Copyright Secured. Made in U.S.A. All Rights Reserved.

(1st time only)

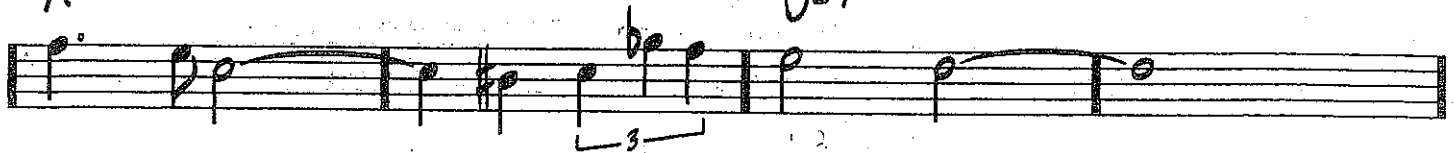
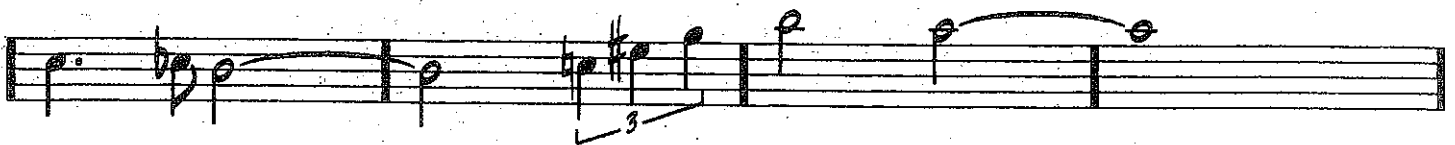

(MED. SWING)

**ALL OF ME**-SEYMOUR SIMONS/  
GERALD MARKS**A**C<sup>6</sup>E<sup>7</sup>A<sup>7</sup>D-<sup>7</sup>E<sup>7</sup>A-<sup>7</sup>D<sup>7</sup>D-<sup>7</sup>G<sup>7</sup>**B**C<sup>6</sup>E<sup>7</sup>A<sup>7</sup>D-<sup>7</sup>F<sup>6</sup>F-<sup>6</sup>C<sup>maj7</sup> E-<sup>7b5</sup>/<sub>Bb</sub>A<sup>7</sup>D-<sup>7</sup>G<sup>7</sup>C<sup>6</sup>(E<sup>b</sup>o<sup>7</sup>)D-<sup>7</sup>G<sup>7</sup>)

FINE

(MED. UP BOSSA)

# BLUE BOSSA

- KENNY DORHAM

PLAY HEAD TWICE  
AFTER SOLOS, D.S. AL

(MED. BLUES)

# BLUE MONK

-THELONIOUS MONK

CD TRACK 1: TUNING NOTES - Get in tune with Track 1 before progressing on to Track 2 below.

# 2. Freddie Freeloader

Play 11 Choruses (♩ = 96)

by Miles Davis

BLUES

Bb7

Bb7

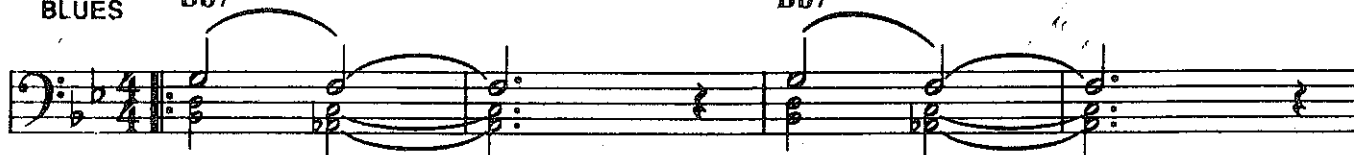

Play 8 va

Eb7

Bb7

As is

Play 8 va

F7

Eb7

Ab7

SOLOS

Bb7

Bb7

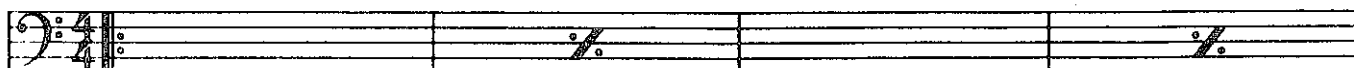

Eb7

Bb7

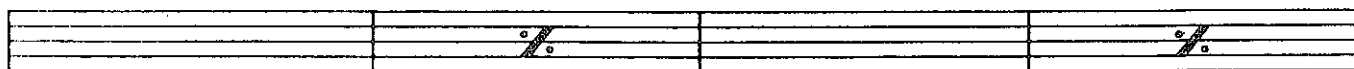

F7

Eb7

Ab7

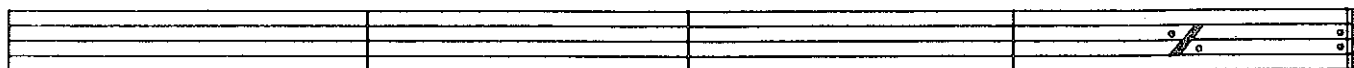

F7

Eb7

Ab7

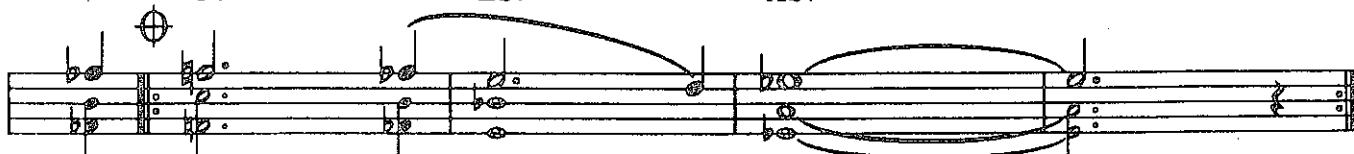

Play 8 va

*fine 2nd X*

# 7. Georgia On My Mind

Play 2 Choruses (♩ = 56)

Lyrics by Stuart Gorrell  
Music by Hoagy Carmichael

FA EØ A7+ D- D-/C BØ Bb-

A- D7 1. G- C7 A- D7 G- C7+

2. G- C7 ⊕ F EØ A7+9 D- G-

(G- C7 on D.C., then solos)

D- Bb7 D- G- FA G7 D- D-/C

BØ E7 A- D7 G- C7

## SOLOS

D.C. al 2nd ending

FA EØ A7+ D- D-/C BØ Bb- A- D7 G- C7 A- D7 G- C7+

FA EØ A7+ D- D-/C BØ Bb- A- D7 G- C7 FA EØ A7+9

D- G- D- Bb7 D- G- FA G7 D- D-/C BØ E7 A- D7 G- C7

FA BbΔ EØ A7+ D- D-/C BØ Bb- A- D7 G- C7 ⊕ FA G- C7

⊕ AØ D7+9 G- C7 C7b9 ⊕ FA

(BOSSA)

# THE GIRL FROM IPANEMA

(GAROTA DE IPANEMA)

- ANTONIO CARLOS JOBIM / NORMAN GIMBEL / VINICIUS DE MORAES

## CD TRACK 1: TUNING NOTES

Get in tune with Track 1 before progressing on to Track 2 below.

# 2. Impressions

PLAY 5 CHORUSES (♩ = 112)

By John Coltrane

Memorize both scales. Know where the 3rds and 7ths are. *Feel* the 8-bar phrases. Listen to the half-step rise to the bridge. John Coltrane did wonders on this song.

Famous Recording: John Coltrane (MCAD-5887)

NOTE: The melody to this song is written twice: a low register version and a high register version. Choose which is best for you.

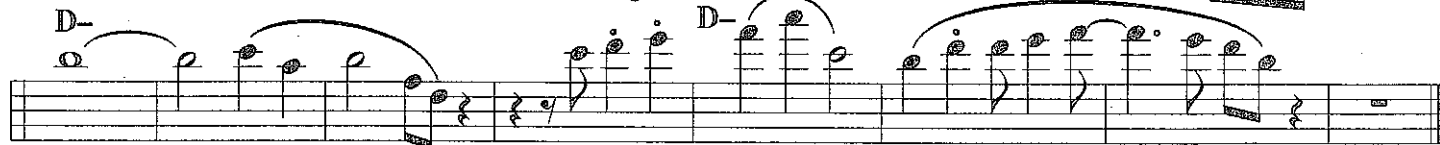
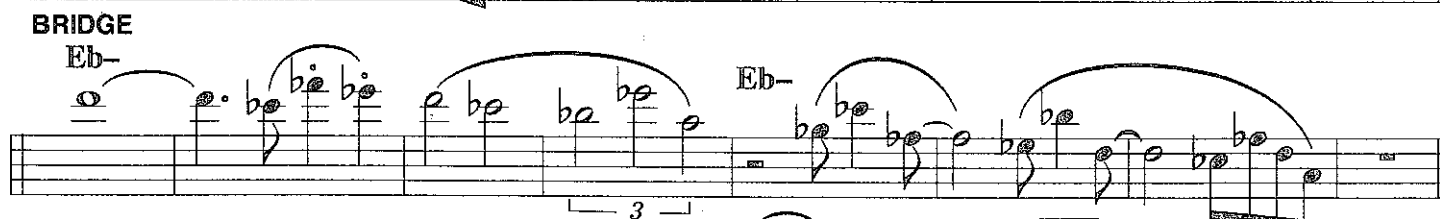
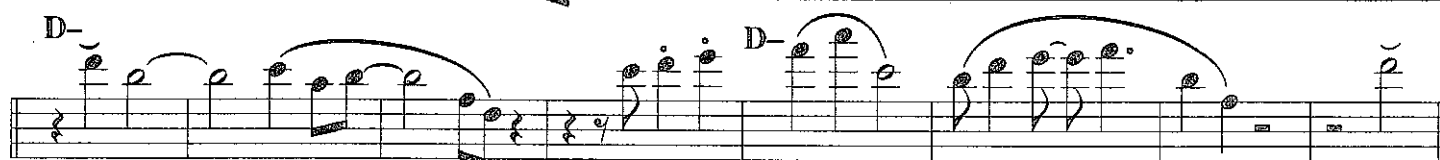

# 1. Killer Joe

PLAY 6 TIMES (♩ = 104)

By Benny Golson

## SOLOS

Repeat Over & Over & Fade

# 3. Misty

Play 2 Choruses (♩ = 96)

Play-a-long is recorded with DOUBLE-TIME feel

Lyrics by Johnny Burke  
Music by Erroll Garner

Chorus 1: EbΔ Bb- Eb7 AbΔ

Chorus 2: Ab- Db7 EbΔ C- F- Bb7

1. G-(Db7) C7 F- Bb7 2. EbΔ Ab- EbΔ 3

Bb- Eb7b9 AbΔ AbΔ A- D7

C- F7 G- C7 F- Bb7 3. EbΔ C- F- Bb7

## SOLOS

D.C. al 3rd ending

Chorus 1: EbΔ Bb- Eb7 AbΔ Ab- Db7 EbΔ C- F- Bb7 G-(Db7) C7 F- Bb7

Chorus 2: EbΔ Bb- Eb7 AbΔ Ab- Db7 EbΔ C- F- Bb7 EbΔ Ab- EbΔ

Chorus 3: Bb- Eb7b9 AbΔ AbΔ A- D7 C- F7 G- C7 F- Bb7

Chorus 4: EbΔ Bb- Eb7 AbΔ Ab- Db7 EbΔ C- F- Bb7 EbΔ C- (F- Bb7)

Chorus 5: G- C7+9 F- Bb7

Chorus 6: A0 Ab- G- Gb7 F- EA EbΔ

(BRIGHT JAZZ)

MR. P.C.

- JOHN COLTRANE

C-

F-

C-

A**b**7

G7

C-

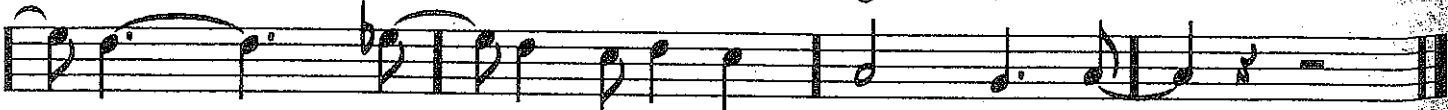

# RECORDA-ME

337

-JOE HENDERSON

(BOSSA)

# SATIN DOLL

349

-DUKE ELLINGTON

(MED.)

- Staff 1: D-7, G7, D-7, G7, E-7, A7
- Staff 2: E-7, A7, A-7, D7, Ab-7, Db7
- Staff 3: 1. Cmaj7, D-7, E-7, A7; 2. Cmaj7
- Staff 4: G-7, C7, G-7, C7, Fmaj7
- Staff 5: A-7, D7, A-7, D7, G7, D-7, G7
- Staff 6: D-7, G7, D-7, G7, E-7, A7, E-7, A7
- Staff 7: A-7, D7, Ab-7, Db7, Cmaj7 (D-7, E-7, A7)

# 7. Song For My Father

PLAY 5 CHORUSES (♩ = 100)

By Horace Silver

The F blues scale, or minor pentatonic scale, may be applied liberally. The blues scale is usually played over the "break." Start solos simply and build to a climax.

Famous Recording: Horace Silver Quintet (Blue Note BST/B21Y-84185; CD CDP 7 961 102)

NOTE: The original version of this passage is at the bottom of the page.

FORM AAB

SOLOS

F BLUES SCALE

F Minor Pentatonic Scale

Original version:

386

# STRAIGHT NO CHASER

(MED. BLUES)

-THELONIOUS MONK

Chord symbols: Bb7, Eb7, Bb7, Eb7, Bb7, F7, Bb7, Bb7, Bb7.

First ending: 1. Bb7

Second ending: 2. Bb7

After solos, D.S. AL

# SUGAR

- STANLEY TURRANTINE

(SWING)

# 5. Summertime

PLAY 8 CHORUSES (♩ = 108)

By DuBose Hayward & George Gershwin

This song really employs only 3 scales. Since it is in a minor key, melodies seem to come easily.  
Work on connecting the A7+9 to the D- smoothly.

Famous Recording: John Coltrane (Atlantic SD-1361/SD-1361-2)

NOTE: The melody to this song is written twice: a low register version and a high register version. Choose which is best for you.

Chords: D-, EØ, A7+9, D-, (D7+9), G-, D-, G-, C7, FΔ, EØ, A7+9, D-, A7+9, 1st x Only

Higher Version

Chords: D-, (D7+9), G-, EØ, A7+9, D-, A7+9, 1st x Only

SOLOS

Chords: D-, D-, (D7+9), G-, EØ, A7+9, D-, A7+9, FΔ, EØ, A7+9, D-, A7+9, G-, C7

ENDS ON D- VAMP

# (UP) THERE WILL NEVER BE ANOTHER YOU

- HARRY WARREN / MACK GORDON

Chord symbols (handwritten):

- Measures 1-2: Ebmaj7
- Measures 3-4: D-7b5
- Measures 5-6: G7
- Measures 7-8: C-7
- Measures 9-10: Bb-7
- Measures 11-12: Eb7
- Measures 13-14: Abmaj7
- Measures 15-16: Db9
- Measures 17-18: Ebmaj7
- Measures 19-20: C-7
- Measures 21-22: F7
- Measures 23-24: F-7
- Measures 25-26: Bb7
- Measures 27-28: Ebmaj7
- Measures 29-30: D-7b5
- Measures 31-32: G7
- Measures 33-34: C-7
- Measures 35-36: Bb-7
- Measures 37-38: Eb7
- Measures 39-40: Abmaj7
- Measures 41-42: Db9
- Measures 43-44: Ebmaj7
- Measures 45-46: A-7
- Measures 47-48: D7
- Measures 49-50: Ebmaj7
- Measures 51-52: D7
- Measures 53-54: G-7
- Measures 55-56: C7
- Measures 57-58: F-7
- Measures 59-60: Bb7
- Measures 61-62: Eb (Bb7)
- Measures 63-64: FINE

# 6. Watermelon Man

PLAY 8 CHORUSES (♩ = 96)

By Herbie Hancock

F blues scale may be used extensively. Play with even-eighths "rock feel."  
Rhythmic repetition can create excitement. It is a 16-bar blues.

Famous Recording: Herbie Hancock (Blue Note CD B21Y-46506; B11F/B21Y-91142)

## 16-Bar Blues

## SOLOS

Ends on F7

## F BLUES SCALE

# 4. When Sunny Gets Blue

Play 3 Choruses (♩ = 52)

Lyrics by Jack Segal

Music by Marvin Fisher

Chorus 1: G- C7 Bb- Eb7 FA G- A- D7b9

Chorus 2: BØ Bb- A- Ab° G- C7

1. AØ D7b9 2. E- A7 DΔ E- F#- B7

E- A7 DΔ D- G7 CΔ A- D- G7 G- C7

Chorus 3: G- C7 Bb- Eb7 FA G- A- D7b9

BØ Bb- A- Ab° G- C7+9 FA (D7)

## SOLOS

G- C7 Bb- Eb7 FA G- A- D7b9 BØ Bb- A- Ab° G- C7 AØ D7+9

G- C7 Bb- Eb7 FA G- A- D7b9 BØ Bb- A- Ab° G- C7 E- A7

## BRIDGE

DΔ E- F#- B7 E- A7 DΔ D- G7 CΔ A- D- G7 G- C7

G- A- Bb- Eb7 FA G- A- D7b9 BØ Bb- A- Ab° G- C7+9 FA (D7)

FA F-/Bb Bb7 FA

2020

# STUDENT JAZZ JAM SESSION

**ONE SATURDAY  
EACH MONTH**

**3pm to 5pm**

**Send an email to Mr.  
Christopher Burnett for  
information, music lists  
for Bb, C, Eb, and Bass  
Clef instruments, and  
the schedule of dates.**

**chris@burnettmusic.biz**

The Artists Recording Collective label has partnered with 424 Lounge to produce a monthly Student Jazz Jam Session at The Jazz Spot in Historic Downtown Leavenworth.

#### **BRING YOUR INSTRUMENT AND PLAY**

The monthly Student Jazz Jam Sessions will occur one Saturday each month. The specific dates will be provided via email to those interested in playing. The schedule will also be posted online as well.

#### **JAZZ TUNE LIST**

Thanks to Mr. Joel Gordon for compiling a list of 20 essential jazz compositions that will be provided to all participants to study and learn and play during the monthly Student Jazz Jam Sessions. Mr. Burnett will email the PDF packet to students interested in playing during the sessions. We will add more music as we go along and

we will discuss song forms, improvisation, and more...

Packets are available for:

**Bb INSTRUMENTS**

**C INSTRUMENTS**

**Eb INSTRUMENTS**

**BASS CLEF INSTRUMENTS**

Common jazz instruments are:

Flute, Clarinet, Saxophone, Trumpet, Trombone, Guitar, Piano, Bass, Drums.

Jazz Vocalists are welcome and must know the lyrics to the music on the monthly Student Jazz Jam Session list.

Thanks for your interest!

All the best, Mr. B